

Anexa nr. 1 la  
Hcj nr. 110/25.10.2019

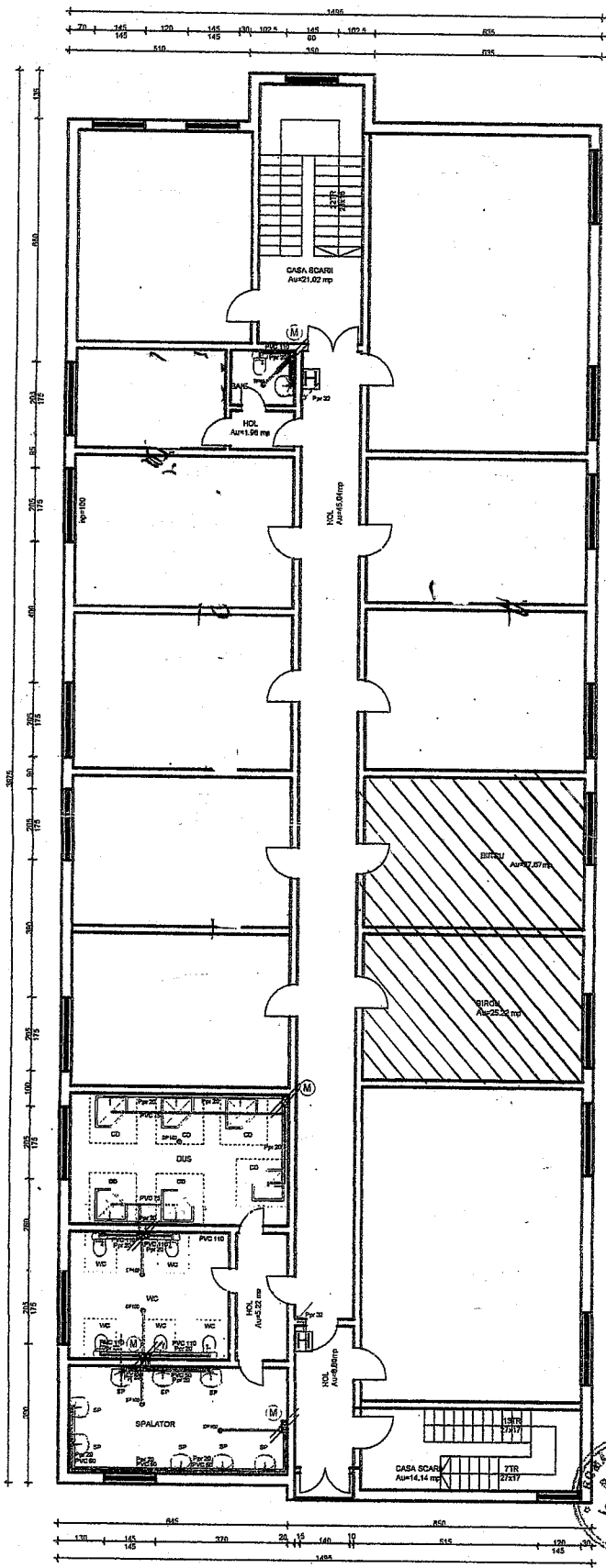

- LEGENDA
- CONDUCTA APA-RECE CALDA-Ppr Dn 20-32-50mm
  - CONDUCTA CANALIZARE MENAJERA PVC 50-110mm
  - CONDUCTA ALIMENTARE CU APA PEHD Dn 50 mm (la schimb -opozitiv CA)
  - CA - CAMIN DE VIZITARE -CANALIZARE MENAJERA
  - (M) - COLOANA APA RECE/SURSERE (PVC 110mm-Ppr 32mm)

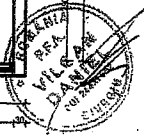
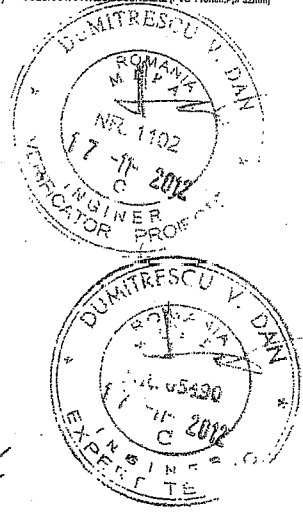

PLAN ETAJ 2  
Scara 1:100

12-03-2015  
VILCAN DAN  
PROIECTANT  
ING. GHILOSEA  
ING. VILCAN DAN  
ING. VILCAN DAN

Verificator/Expert	Nume	Semnatura	Referat/Expertiza nr./Data	Proiect nr./Data
	SC MEDIA KYOS SRL str. Decebal, bl. 55-2D, sc. D, ap. 65 Giurgiu		Beneficiar: DGASPC Giurgiu Centrul de Asistenta Sociala Giurgiu Adresa obiectiv: mun. Giurgiu, str. 1 Decembrie 1918, nr. 83 Jud. Giurgiu	
	Specificatie		Documentatie tehnica in vederea obtinerii autorizatiei de securitate la incendiu	Faza DT
	Sef proiect	ing. G. Ghilosea		
	Proiectat	ing. Vilcan Daniel		
	Intocmit	ing. Vilcan Daniel		
			PLAN ETAJ 2- INSTALATII SANITARE	Planus nr. EC