

RELEVU ETAJ 2

SCARA 1:200

Anexa nr. 1 la
H.C.J. Giurgiu nr. 112
din 30.06.2009

| | | |
|---------------------------|-----------|-------------------------|
| NR.CADASTRAL AL TERENULUI | SUPRAFATA | ADRESA IMOBILULUI |
| 5893 C/ V 54 | 3673 | STR. ALEXANDRIEI NR.7-9 |
| Cartea funciara nr. | UAT | GIURGIU |

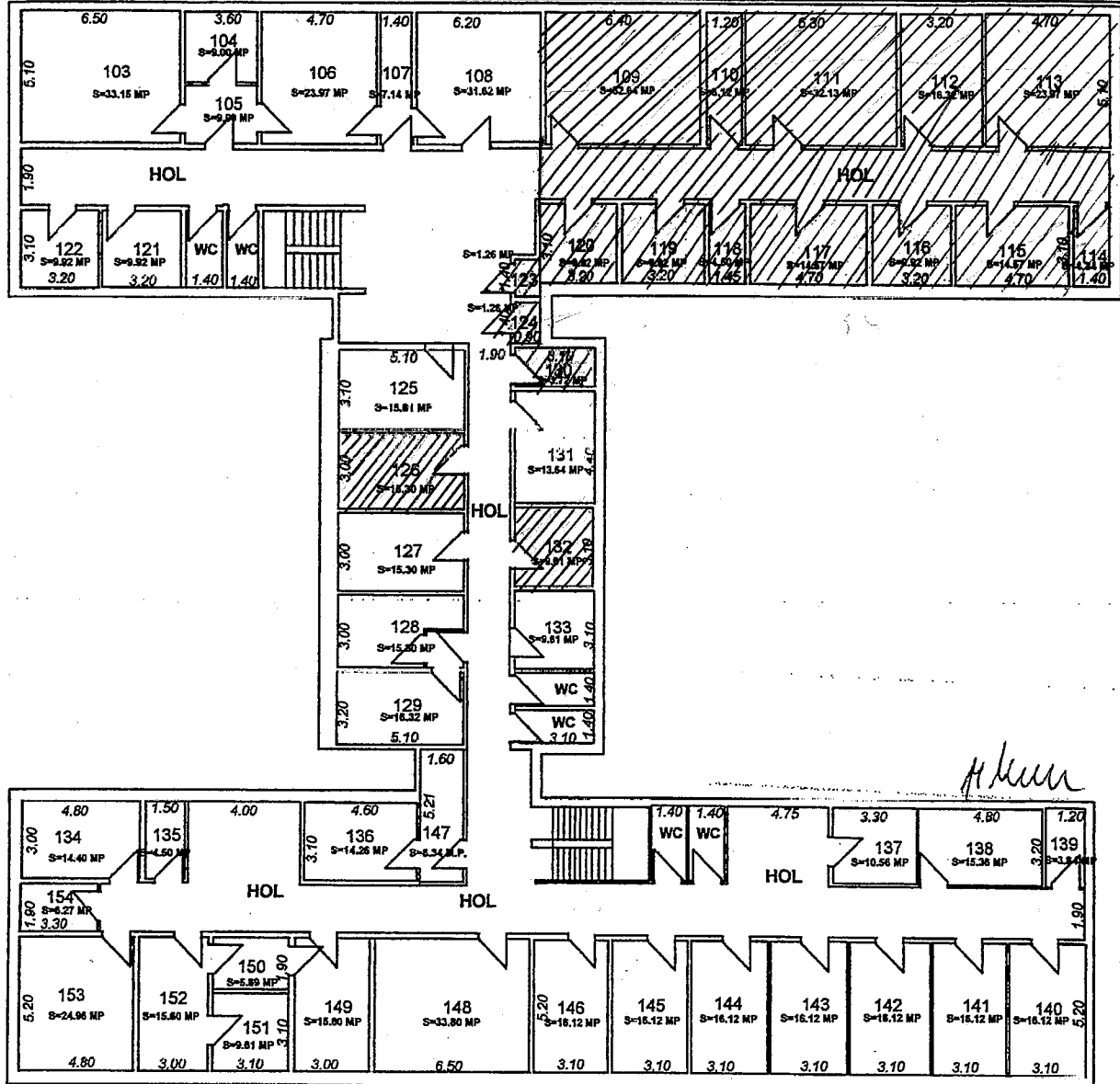

| NR.CAMERA | DENUMIRE INCAPERE | SUPRAFATA UTILA (M.P) |
|--------------------------------------|-------------------|-----------------------|
| 114 | CAMERA | 4.34 |
| 115 | CAMERA | 14.57 |
| 116 | CAMERA | 9.92 |
| 117 | CAMERA | 14.57 |
| 118 | CAMERA | 4.50 |
| 119 | CAMERA | 9.92 |
| 120 | CAMERA | 9.92 |
| 123 | CAMERA | 1.26 |
| 124 | CAMERA | 1.26 |
| 130 | CAMERA | 3.72 |
| TOTAL SUPRAFATA UTILA | | 73.98 |
| EXECUTANT TEODORESCU GEORGE SORIN | | DATA 19.06.2009 |
| RECEPTIONAT | | DATA |

