

Anexa nr. 1.

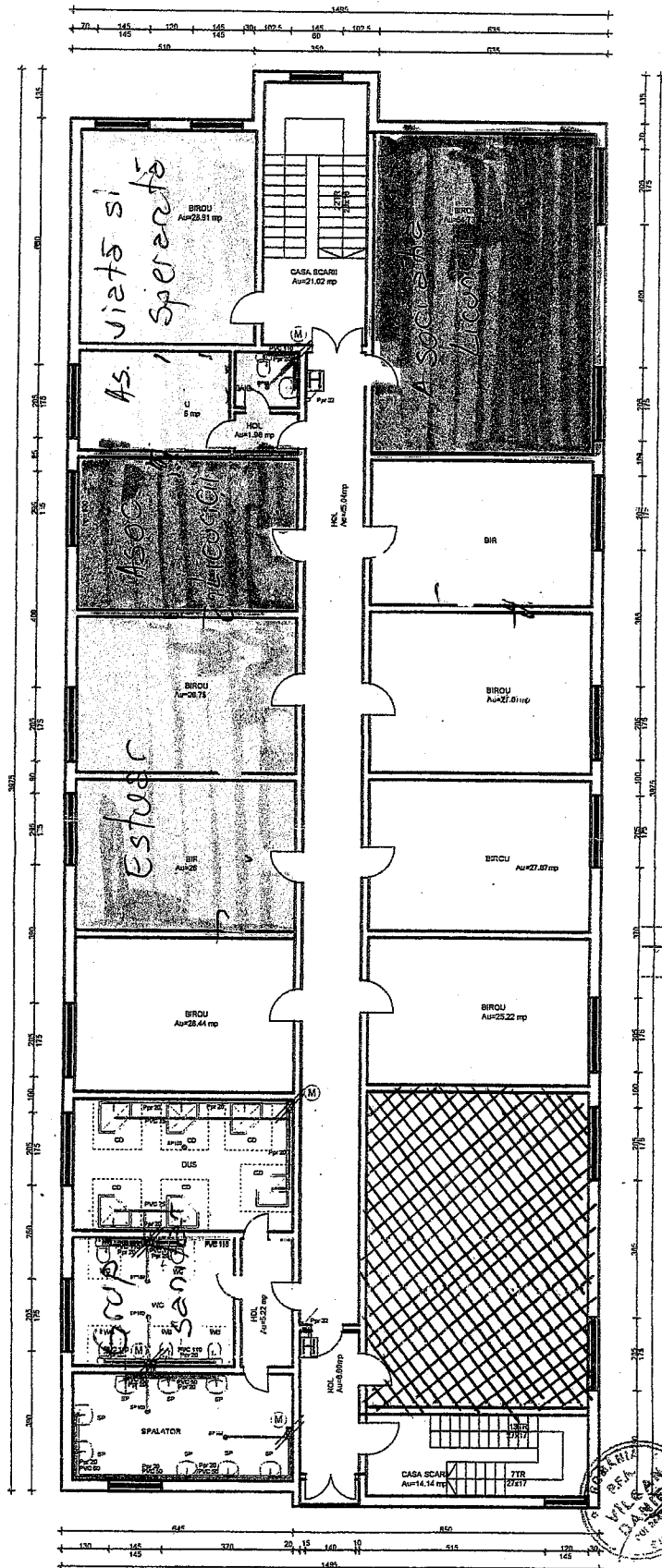

- Fundatie "Estuar"
 - Asoc. "Licuricii"
 - Asoc. "Vietsi si spierenti"
 - COMBER.

- LEGENDA
- CONDUCTA APA-RECE CALDA Ppr Dn 20-32-50mm
 - CONDUCTA CANALIZARE MENAJERA PVC 60-110mm
 - CONDUCTA ALIMENTARE CU APA RECE Dn 50 mm (si event- tubulatura DA)
 - CAMIN DE VIZITARE -CANALIZARE MENAJERA
 - COLOANA APA RECE/SURSENE (PVC 110mm;Ppr 32mm)

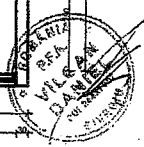
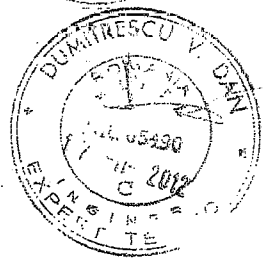
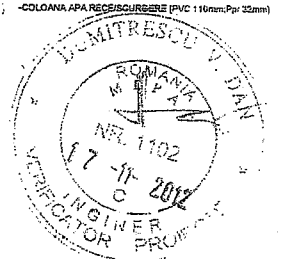

PLAN ETAJ 2
 Scara 1:100

12-03-2015

VERIFICAT DE
 ING. VILCAN DANIEL
 12-03-2015

Verificator/Expert	Nume	Semnatura	Data	Beneficiar	Proiect nr
	SC MEDIA KYOS SRL str. Decabal, bl. 55-2D, sc. D, ap. 618 Giurgiu			Beneficiar: DGASPC Giurgiu Centrul de Asistenta Sociale Giurgiu Adresa obiectiv: mun. Giurgiu, str. 1 Decembrie 1918, nr. 83 Jud. Giurgiu	Proiect nr 67...
Specificatia	Nume	Semnatura	Data	Documentatie tehnica in vederea obtinerii autorizatiei de securitate la incendiu	Fez. DT
Seif proiect	ing. G. Chiosea		12-03-2015		
Proiectat	ing. Vilcan Daniel				
Intocmit	ing. Vilcan Daniel				
				PLAN ETAJ 2- INSTALATII SANITARE	Plan nr. 2

