

PLAN DE SITUATIE  
SCARA 1: 500

PROPRIETAR TEREN : MUNICIPIUL GIURGIU

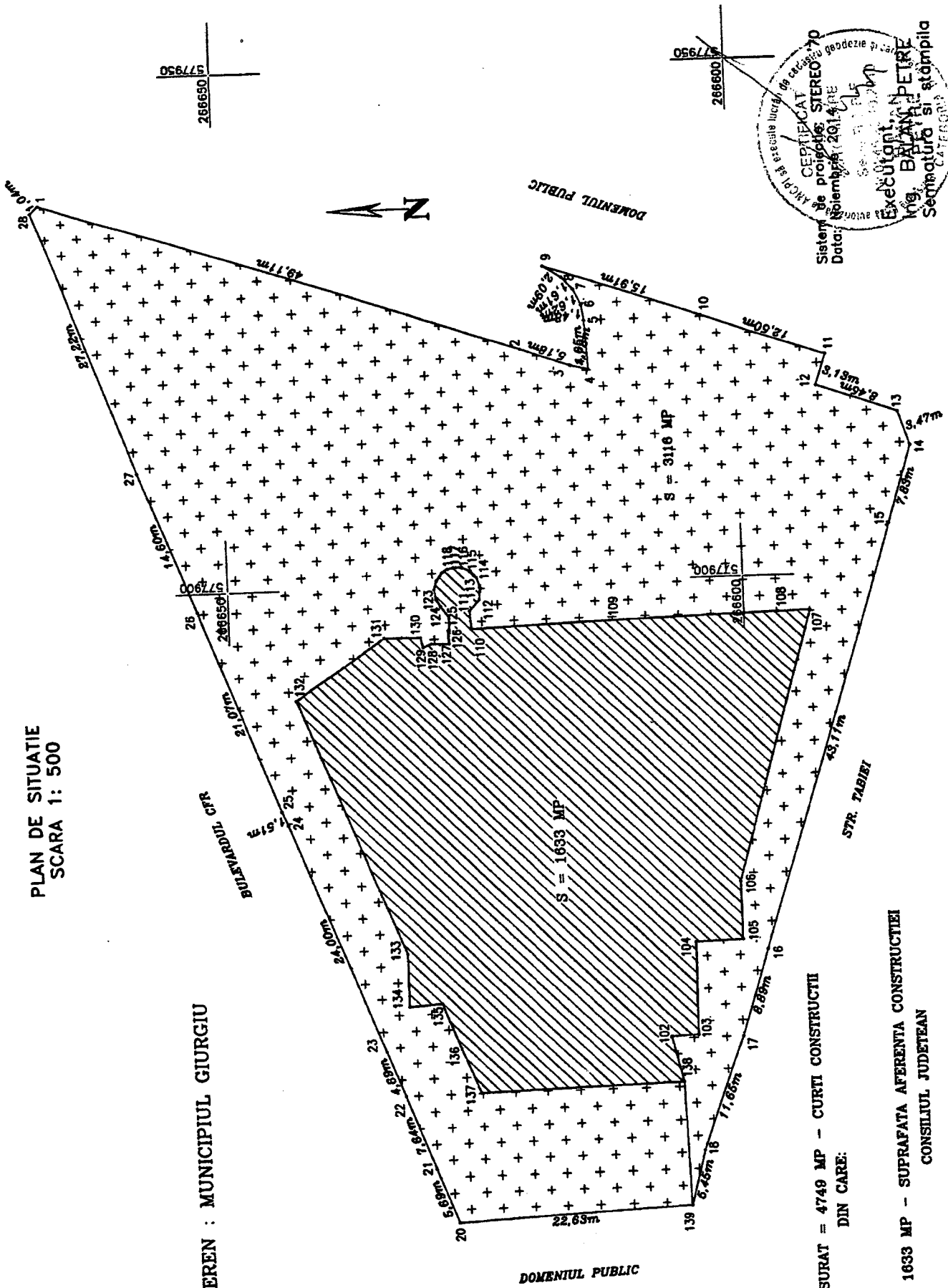

TOTAL TEREN MASURAT = 4749 MP - CURTI CONSTRUCTII  
DIN CARE:

 S = 1633 MP - SUPRAFATA AFERENTA CONSTRUCTIEI  
CONSILIUL JUDETEAN

 S = 3116 MP - TEREN AFERENT

